

# 2910 & 2906 Monroe Ave

ISSUE	DATE	DESCRIPTION
1	12.22.23	design review
2	05.28.24	design review

**PROJECT DESCRIPTION:**

A. ARCHITECTURAL: CONSTRUCTION OF NEW WOOD FRAMED SINGLE FAMILY HOME  
 WALL SYSTEM: WOOD FRAME, SHEATHING, NEW SIDING  
 FOUNDATION SYSTEM: CONCRETE WALL ON CONCRETE FOOTER  
 FLOOR SYSTEM: PLYWOOD ON WOOD JOISTS  
 ROOF SYSTEM: ASPHALT SHINGLES ON PLYWOOD SHEATHING

B. STRUCTURAL: LVL MICRROLLAM BEAMS

C. MECHANICAL: NEW FORCED AIR HVAC SYSTEM.

D. PLUMBING: NEW PLUMBING AND FIXTURES FOR KITCHEN & BATHROOMS.

E. ELECTRICAL: NEW WIRING INCLUDING LIGHTS, OUTLETS, AND SWITCHES ON NEW ELECTRICAL PANEL - SERVICE FOR RESIDENTIAL ELECTRICAL USE

**SITE INFORMATION:**

PROPERTY LOCATION: 2904 AND 2910 MONROE AVE, CLEVELAND, OHIO 44113  
 ZONING DISTRICT: 2F-B1  
 PARCEL SIZE: 3,185 SF (0.071 ACRES)  
 FRONT LOT LINE: MONROE AVE  
 BUILDING COVERAGE: 34%  
 GARAGE COVERAGE: 15%

**BUILDING INFORMATION:**

A. LAND USE: RESIDENTIAL  
 B. CONSTRUCTION CLASS: TYPE V-B  
 C. PROJECT AREA: FOOTPRINT HOUSE: 1060.44 GSF GARAGE: 484 GSF

**ZONING CODE NOTES:**

- 341.02 CITY PLANNING APPROVAL IS REQUIRED PRIOR TO THE ISSUANCE OF A BUILDING PERMIT
- 355.04 (a) - THE MINIMUM LOT AREA FOR A SINGLE FAMILY DWELLING IN A "B" AREA DISTRICT IS 4,800 SF. LOT AREA IS APPROXIMATELY 3,185 SF
- 355.04 - THE ALLOWABLE SQUARE FOOTAGE ON THE LOT IS 1/2 THE LOT. PROPOSED HOUSE IS 1060.44 SF OR 34% OF LOT.
- 351.08 - DEPTH OF REQUIRED REAR YARD SHALL BE NO LESS THAN 15% OF THE DEPTH OF THE LOT BUT IN NO CASE LESS THAN (20) FEET. PROPOSED REAR YARD: 4'

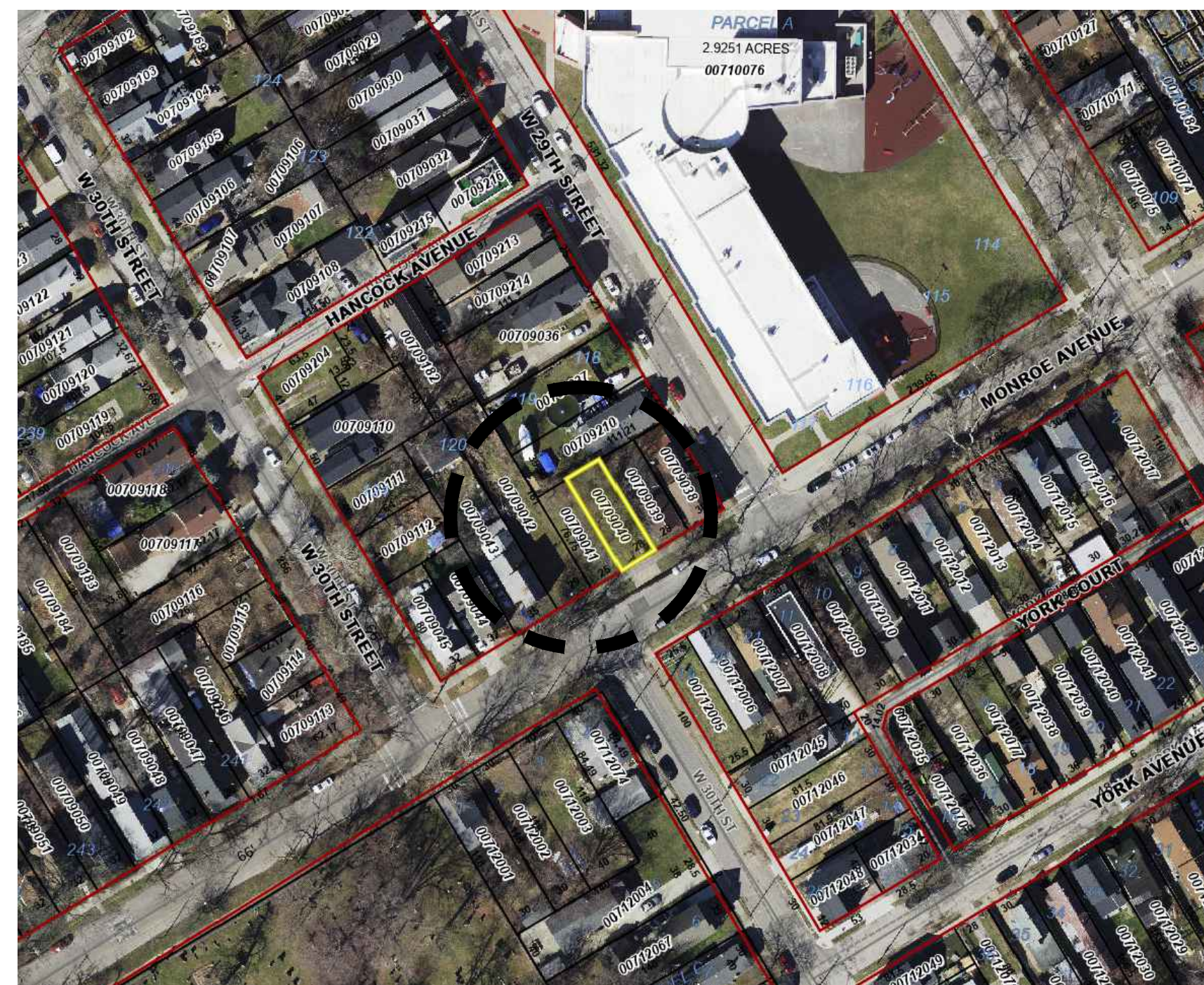
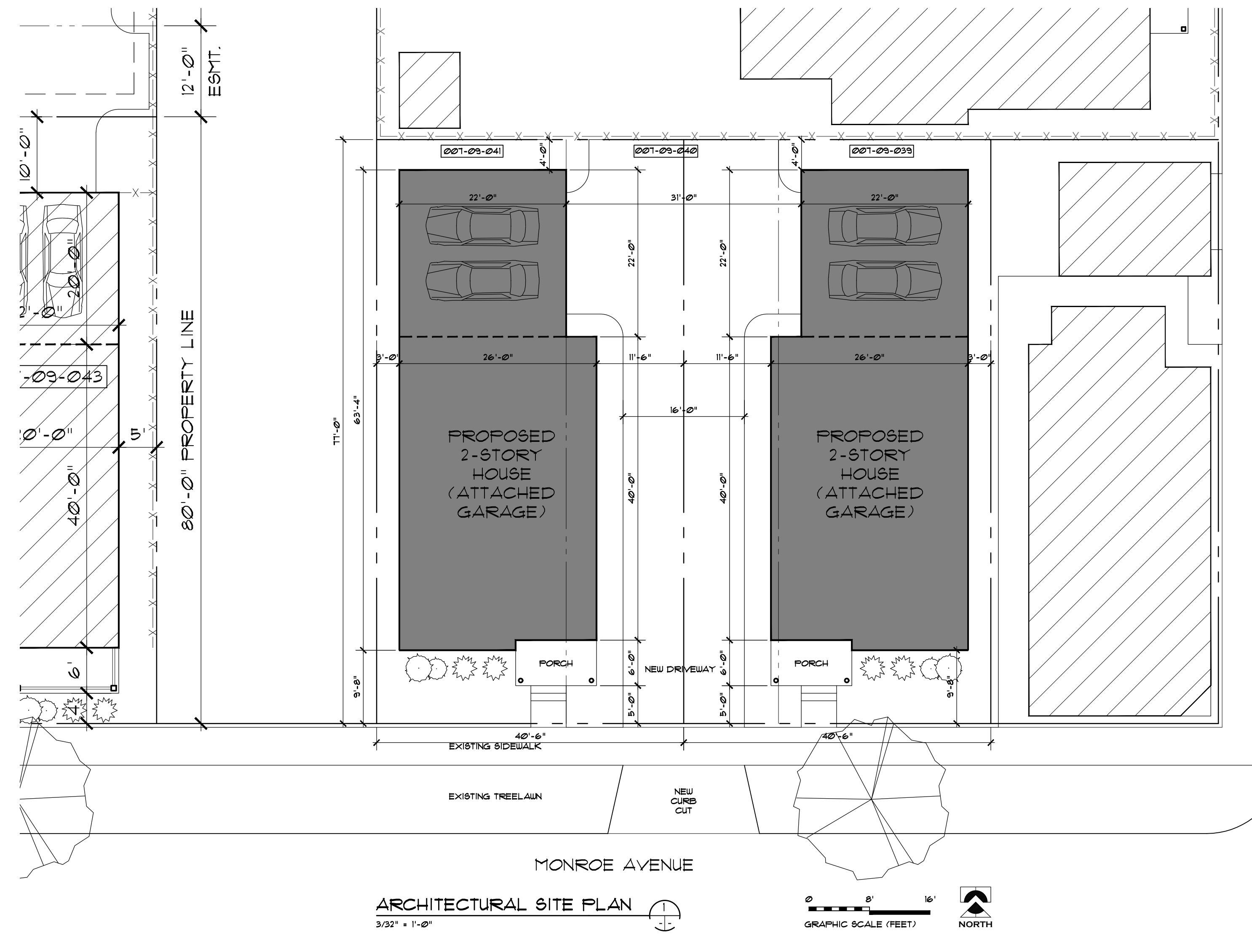

SITE LOCATION MAP  
 N.T.S.



CORNER OF MONROE AVE/ AND 30TH (CURRENTLY UNDER CONSTRUCTION)

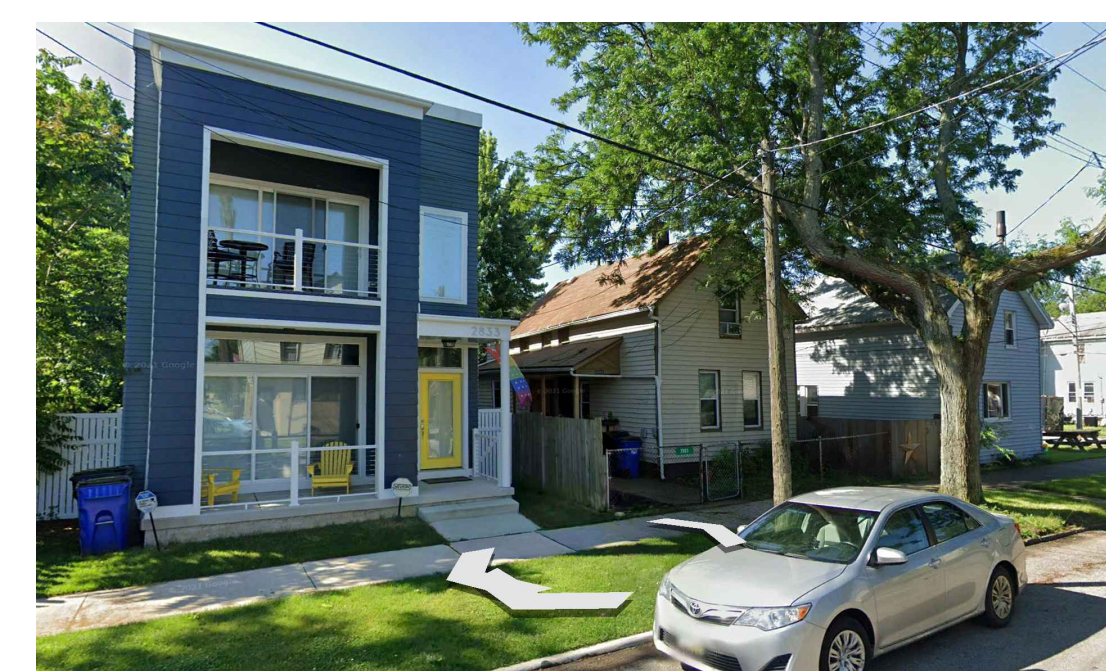

MONROE AVE SOUTH (ACROSS STREET)

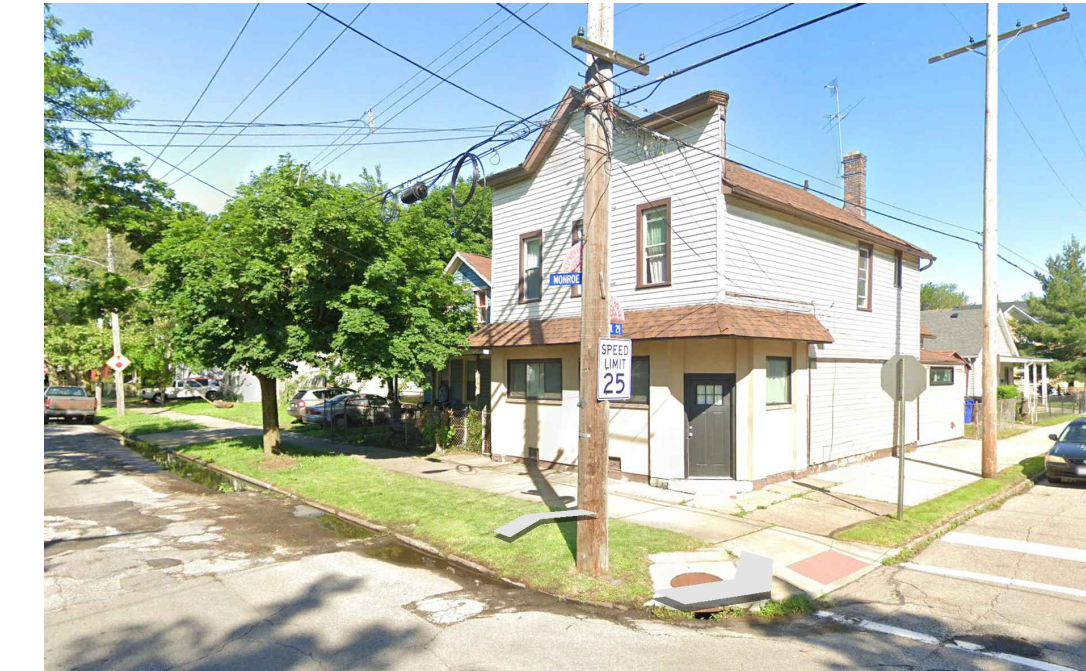

CORNER OF MONROE AVE/29TH (ADJACENT EAST)

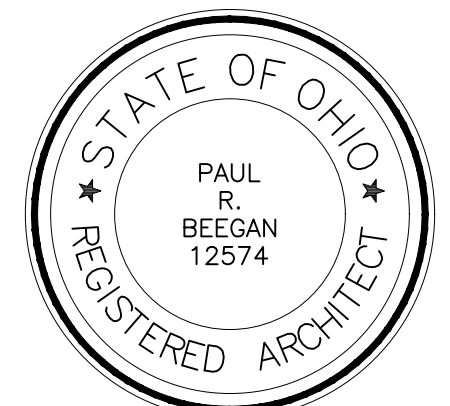

PAUL R. BEEGAN, LICENSE #12574  
 EXPIRATION DATE: 12.31.2023

**BEEGAN**  
 ARCHITECTURAL DESIGN

15703 MADISON AVENUE 216.521.9000 PHONE  
 LAKEWOOD, OHIO 44107 216.916.4591 FAX  
 WWW.BEEGAN-AD.COM PAUL@BEEGAN-AD.COM

project no. 23-074

**Berges Home Performance**  
**2904-2910 Monroe Ave**

2904-2910 monroe ave  
 cleveland, oh 44113

Architectural Site Plan,  
 Location Map  
 & Site Context Photos

**A0**



4" VINYL SIDING



DOORS

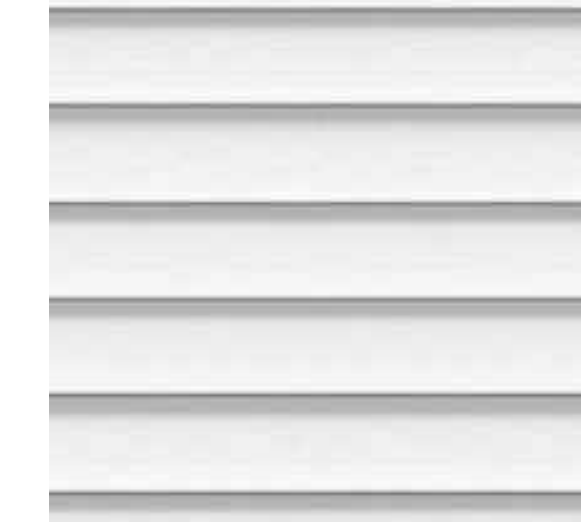

8" VINYL SIDING



CASEMENT WINDOWS



FASCIA AND RAILINGS



FIBER CEMENT PANELS SIDING BY FRONT DOOR



FRONT DOOR



4" VINYL SIDING



FRONT DOOR



FASCIA AND RAILINGS



CASEMENT WINDOWS

ISSUE	DATE	DESCRIPTION
1	12.22.23	design review
2	05.28.24	design review

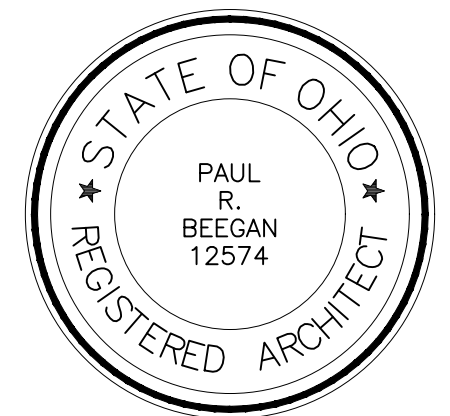

PAUL R. BEEGAN, LICENSE #12574  
EXPIRATION DATE: 12.31.2023

**BEEGAN**  
ARCHITECTURAL DESIGN

15703 MADISON AVENUE LAKEWOOD, OHIO 44107 WWW.BEEGAN-AD.COM  
216.521.9000 PHONE 216.916.4591 FAX PAUL@BEEGAN-AD.COM

project no. 23-074

**Berges Home Performance**  
**2904-2910 Monroe Ave**

2904-2910 monroe ave  
cleveland, oh 44113

Rendering and  
Exterior Finishes

**A1**

ISSUE	DATE	DESCRIPTION
1	12.22.23	design review
2	05.28.24	design review

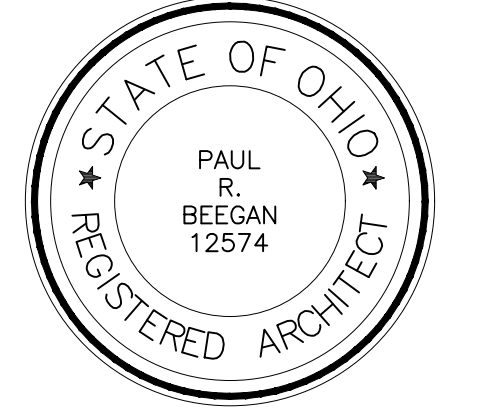
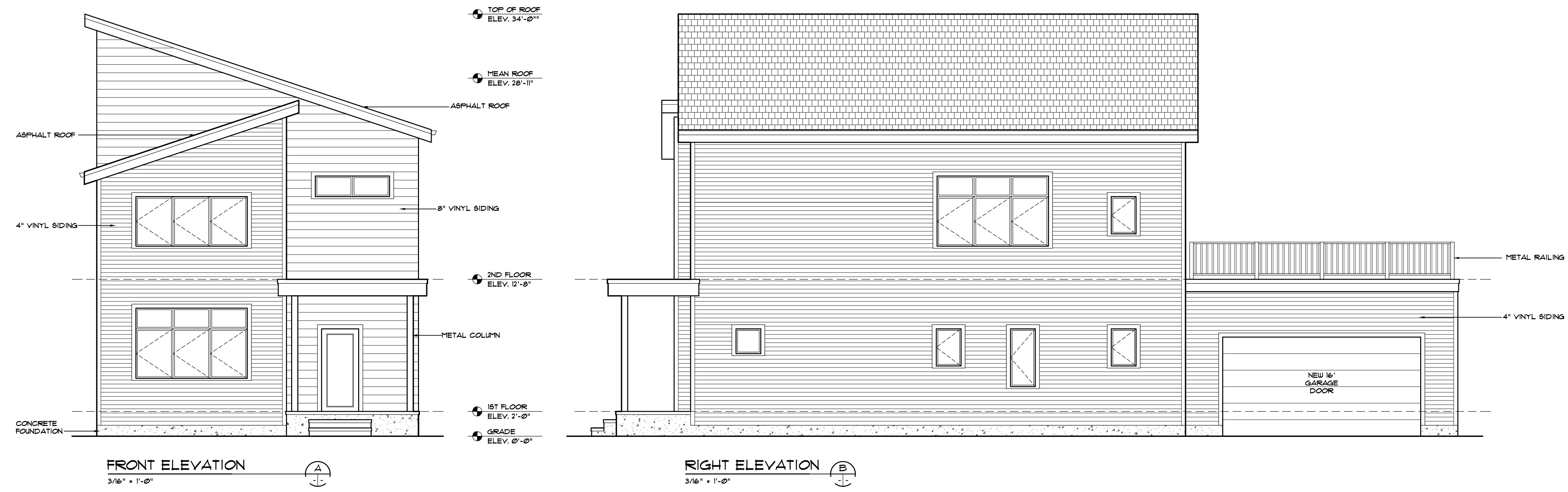

PAUL R. BEEGAN, LICENSE #12574  
EXPIRATION DATE: 12.31.2023

# BEEGAN

ARCHITECTURAL DESIGN

15703 MADISON AVENUE  
LAKEWOOD, OHIO 44107  
WWW.BEEGAN-AD.COM

216.521.9000 PHONE  
216.916.4591 FAX  
PAUL@BEEGAN-AD.COM

project no. 23-074

## Berges Home Performance 2904-2910 Monroe Ave

2904-2910 monroe ave  
cleveland, oh 44113

### Elevations - Left House

# A2

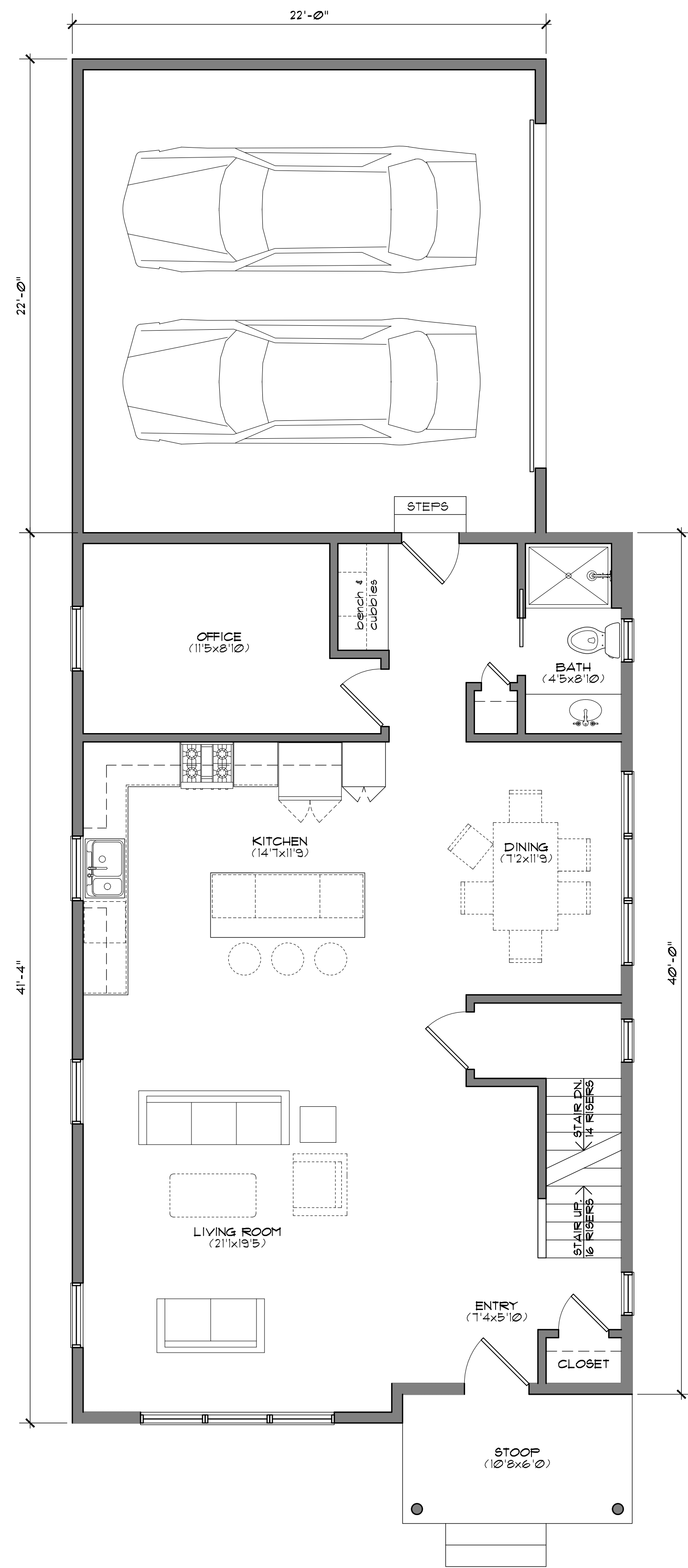

1ST FLOOR PLAN  
1/4" = 1'-0"

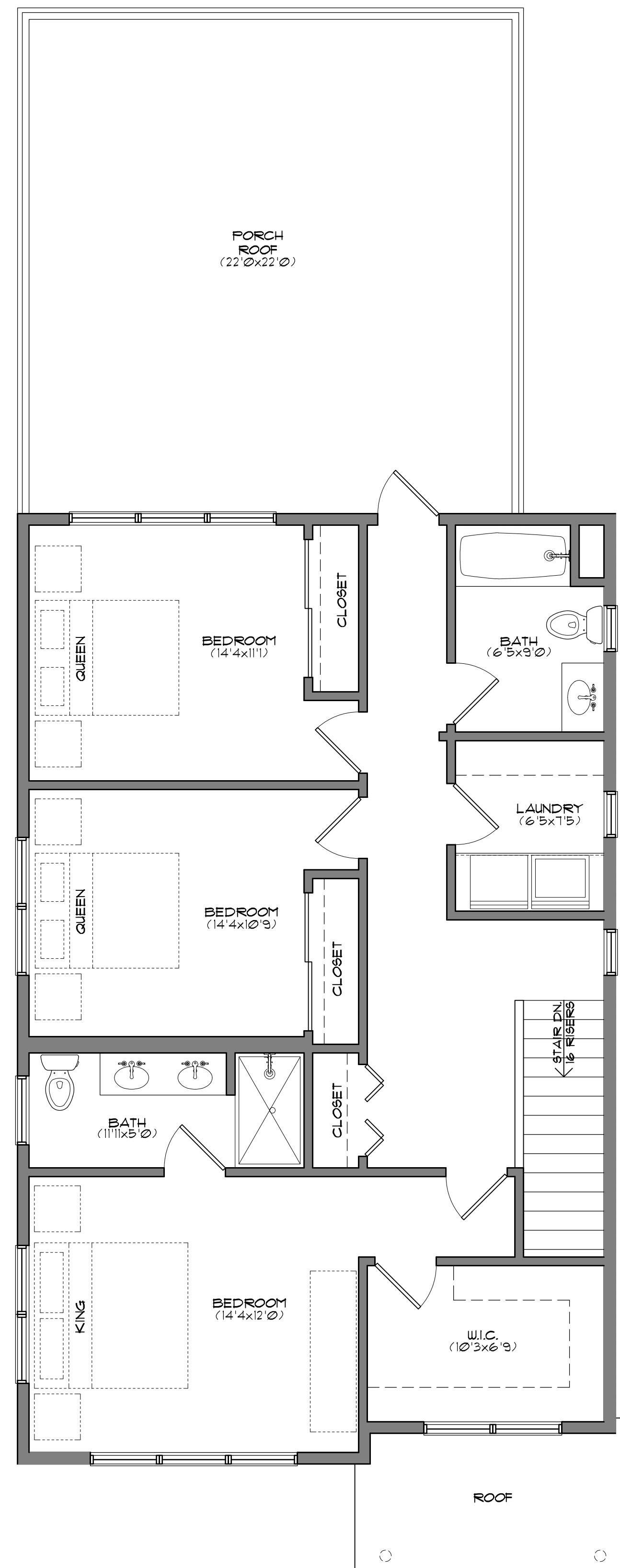
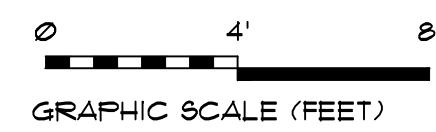

2ND FLOOR PLAN  
1/4" = 1'-0"

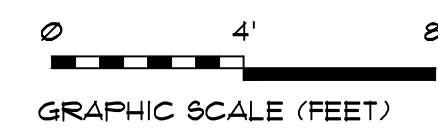

ISSUE	DATE	DESCRIPTION
1	12.22.23	design review
2	05.28.24	design review

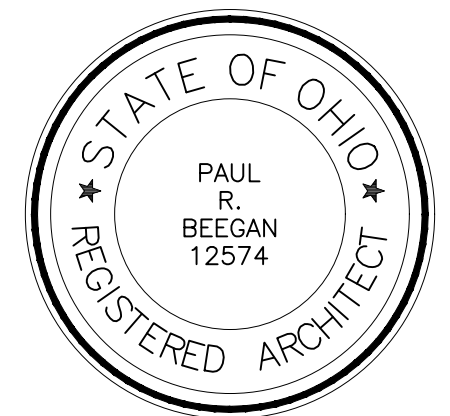

PAUL R. BEGAN, LICENSE #12574  
EXPIRATION DATE: 12.31.2023

# BEEGAN

ARCHITECTURAL DESIGN

15703 MADISON AVENUE  
LAKEWOOD, OHIO 44107  
WWW.BEEGAN-AD.COM

216.521.9000 PHONE  
216.916.4591 FAX  
PAUL@BEEGAN-AD.COM

project no. 23-074

## Berges Home Performance 2904-2910 Monroe Ave

2904-2910 monroe ave  
cleveland, oh 44113

### Floor Plans - Left House

# A3

ISSUE	DATE	DESCRIPTION
1	12.22.23	design review
2	05.28.24	design review

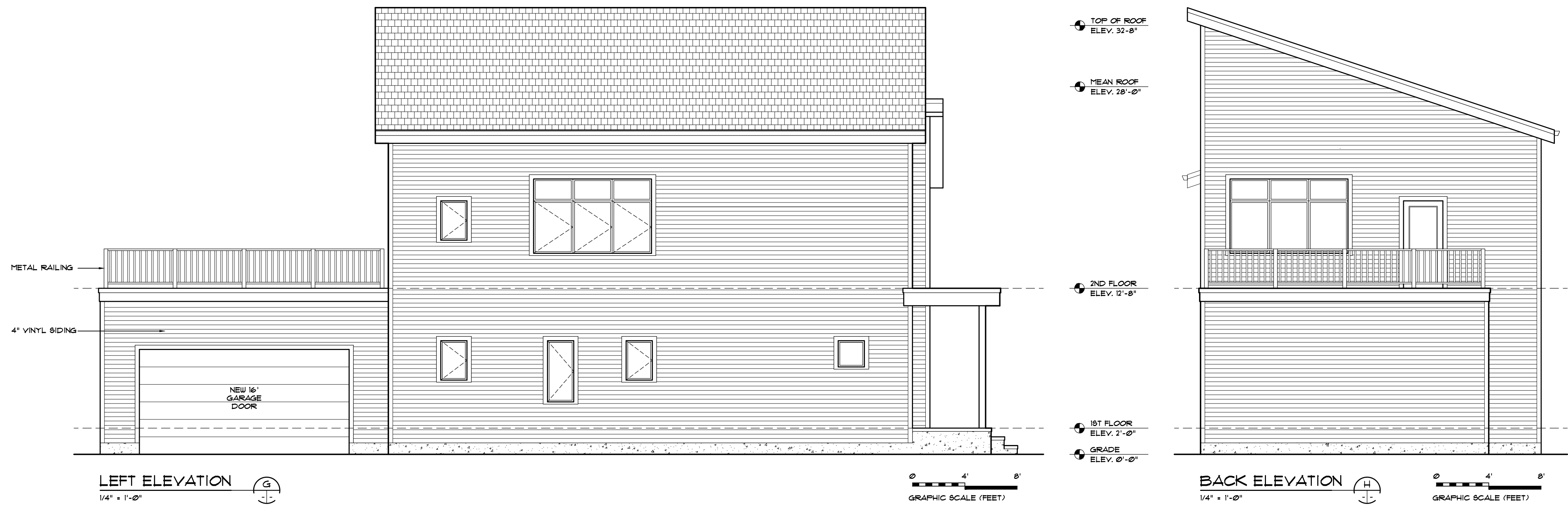
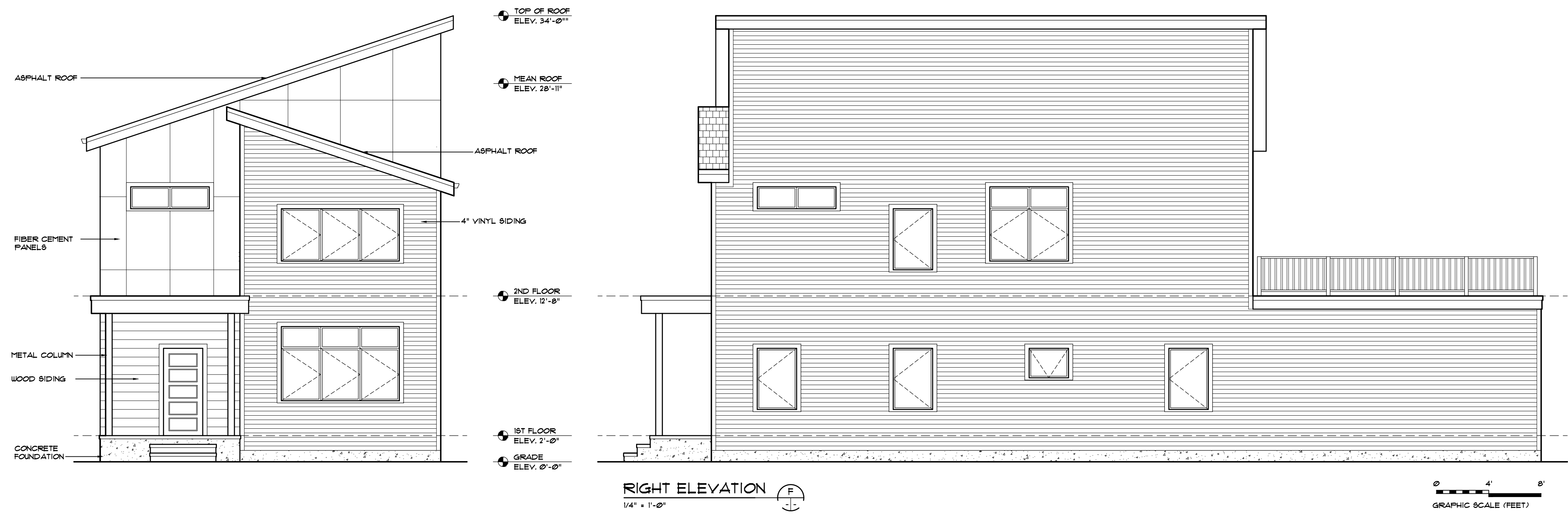

PAUL R. BEEGAN, LICENSE #12574  
EXPIRATION DATE: 12.31.2023

# BEEGAN

ARCHITECTURAL DESIGN

15703 MADISON AVENUE  
LAKEWOOD, OHIO 44107  
WWW.BEEGAN-AD.COM

216.521.9000 PHONE  
216.916.4591 FAX  
PAUL@BEEGAN-AD.COM

project no. 23-074

## Berges Home Performance 2904-2910 Monroe Ave

2904-2910 monroe ave  
cleveland, oh 44113

### Elevations - Right House



ISSUE	DATE	DESCRIPTION
1	12.22.23	design review
2	05.28.24	design review

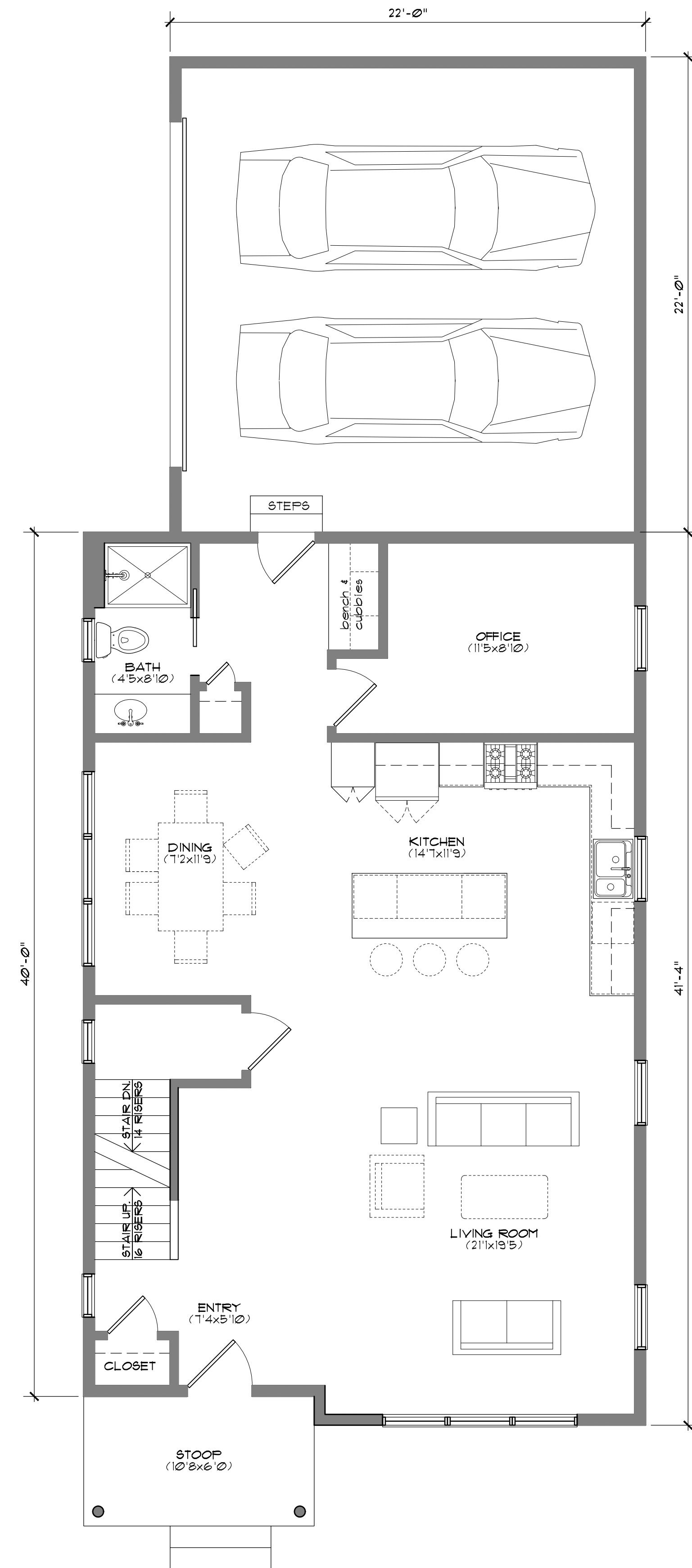

1ST FLOOR PLAN  
1/4" = 1'-0"

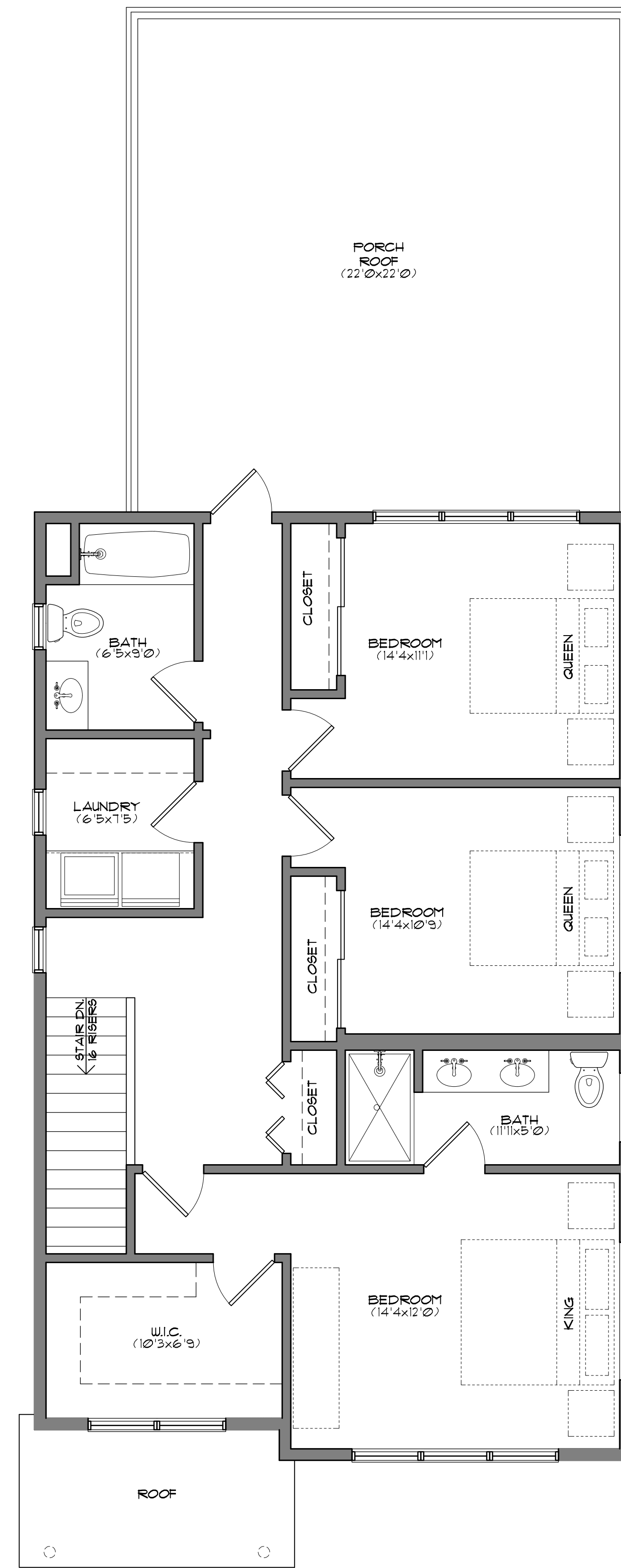
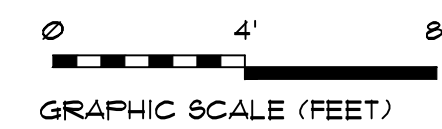

2ND FLOOR PLAN  
1/4" = 1'-0"

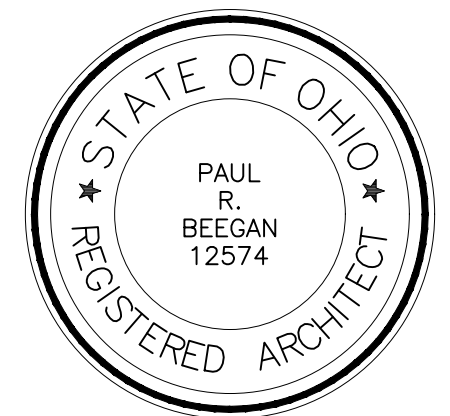

PAUL R. BEGAN, LICENSE #12574  
EXPIRATION DATE: 12.31.2023

# BEEGAN

ARCHITECTURAL DESIGN

15703 MADISON AVENUE LAKEWOOD, OHIO 44107  
WWW.BEEGAN-AD.COM

216.521.9000 PHONE  
216.916.4591 FAX  
PAUL@BEEGAN-AD.COM

project no. 23-074

## Berges Home Performance 2904-2910 Monroe Ave

2904-2910 monroe ave  
cleveland, oh 44113

### Floor Plans - Right House

# A5